

- NOTES:
1. Base map information shown in gray is digital information taken from the 100% Construction Plans prepared by this company, Johnson Engineering, Inc.
  2. Elevations shown are in NGVD 1929 Datum.
  3. Elevations at top center of iron rods and PK nails.

THIS RECORD SURVEY IS ONLY FOR THE BENEFIT OF:  
**Southeast Drilling Service Inc.**

I HEREBY CERTIFY THAT THIS RECORD SURVEY WAS PREPARED UNDER MY DIRECTION AND IS CORRECT TO THE BEST OF MY KNOWLEDGE AND BELIEF AND MEETS THE MINIMUM TECHNICAL STANDARDS FOR SURVEYS AS REQUIRED BY LAW.  
 FLORIDA STATUTES CHAPTER 472: CHAPTER 61G17 F.A.C.

ROBERT TAD SIMPSON (FOR THE FIRM - LB 642)  
 REGISTERED LAND SURVEYOR  
 FLORIDA CERTIFICATE NO. 5559

DATE SIGNED:

THIS RECORD SURVEY IS NOT VALID WITHOUT THE SIGNATURE AND ORIGINAL RAISED SEAL OF A FLORIDA LICENSED SURVEYOR AND MAPPER.

- LEGEND:
- STA = STATION
  - SIR = SET 3/8" IRON ROD
  - CONC = CONCRETE
  - EL = ELEVATION
  - O/S = OFFSET
  - TOE = TOE OF BERM
  - TOB = TOP OF BERM
  - ERCPC = ELLIPTICAL REINFORCED CONCRETE PIPE
  - = FENCE
  - INV = INVERT
  - X 31.02 = SPOT ELEVATION (NGVD 29)
  - = WOOD POWER POLE
  - = ANCHOR

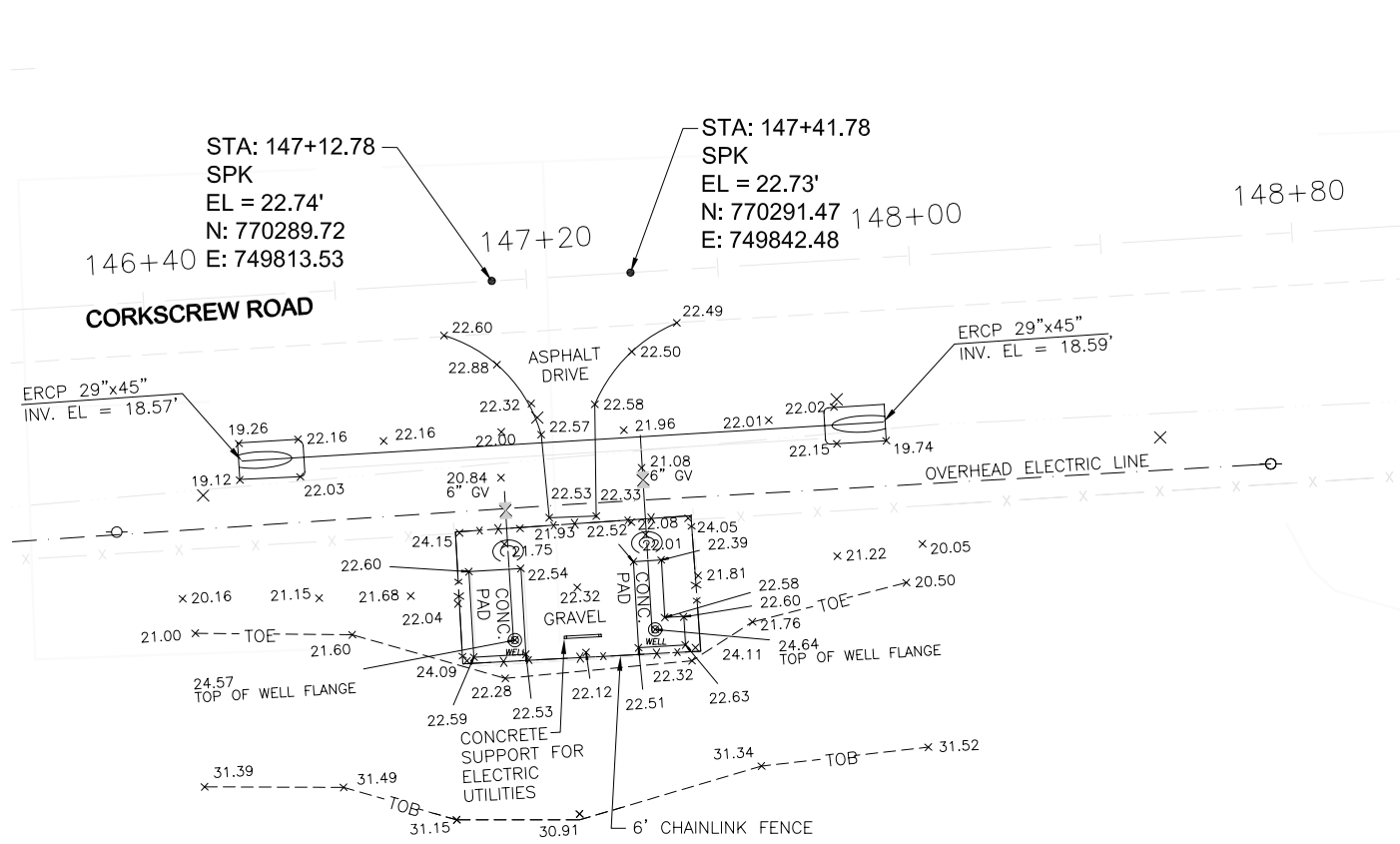
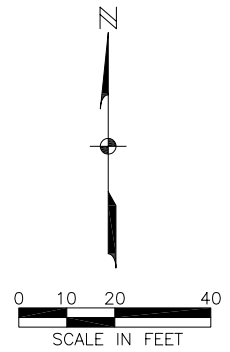

**WELL SITE 32**

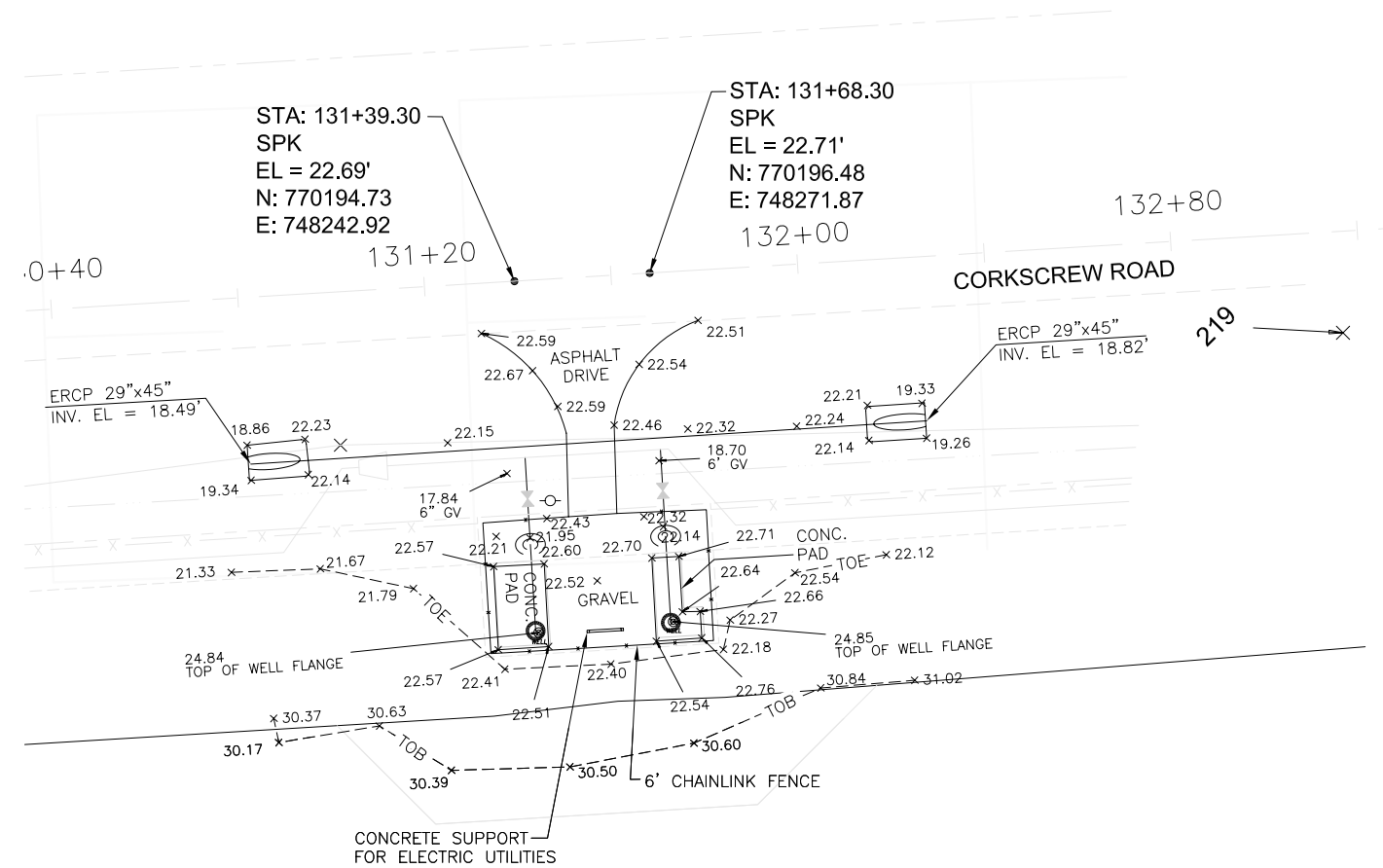

**WELL SITE 33**

**RECORD DRAWING PROVIDED BY CONTRACTOR**

N:\20033735\WaterMgmt\RECORD DRAWINGS\RecordWells-1.dwg (Record-Sheet33a) jwm Oct 06, 2009 - 9:23am

REVISIONS	



Corkscrew 5 MGD  
 Wellfield Expansion

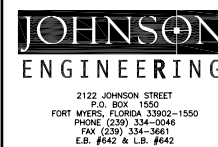

ERIK LEE Howard, PE  
 FL License No. 66574

Record Wells, Wellhead and Pumps

DATE	PROJECT NO.	FILE NO.	SCALE	SHEET
Jan., 2009	20033735	16-46-26	As Shown	33A